Nehru School Management Journal (NSMJ)
Volume: 13, Issue: 2, Year: 2026 (July-December)
PP: 81-93

ISSN: 2349-4883
Peer Reviewed & Refereed Journal
Journal Website: www.nsmj.in

THE ROLE OF EMOTIONAL EMPATHY IN CUSTOMER COMPLAINT HANDLING AND BRAND LOYALTY IN INDIA

Surekha Ningule

Assistant professor
Siddhant Institute of Business Mangement, Pune, Savitribai Phule Pune University

Smita Prashant Sonawane

Assistant Professor

Progressive Education Society's Modern Institute of Business Studies, Savitribai Phule Pune University

Amit Arun Medhekar

I/C Director, Professor
Arihant Institute of Business Management, SPPU Pune

Rishikesh Kumar

Associate Professor
Alard School of Business Management, Alard University, Head-Branding & Alumni Connect

ABSTRACT

Complaint episodes are critical moments of truth in which customers decide whether to remain loyal to a brand or defect. This conceptual research article examines how emotional empathy, operationalised as active listening, emotional reassurance, fair treatment and effective problem resolution, shapes customer trust, satisfaction and brand loyalty in the Indian marketplace. Drawing on service recovery, relationship marketing, emotional labour and customer experience literatures, the study develops an integrative framework for four high-contact sectors: telecommunications, airlines, retail and consumer durables. Five objectives guide the analysis, addressing the role of listening and reassurance, perceived justice and resolution quality, the mediating role of trust and satisfaction, personalisation and feedback-driven human touch, and organisational enablers such as empathy training and cause-related support. The synthesis suggests that empathy amplifies the effect of tangible redress, converts angry complainants into advocates, and enhances customer lifetime value. Cultural characteristics of Indian consumers, including relational orientation and high expectations of personal attention, make empathic engagement particularly consequential. The article concludes with managerial recommendations and a research agenda for empirical validation through survey-based structural equation modelling and experimental designs. A research article examining listening, emotional reassurance, fair treatment and problem resolution in Indian telecom, airlines, retail and consumer durables

Keywords: Emotional empathy; complaint handling; service recovery; brand loyalty; customer trust; customer lifetime value

INTRODUCTION

India is one of the world's largest and fastest-growing consumer markets, with more than a billion mobile subscriptions, rapidly expanding domestic air travel, a formalising retail sector and rising ownership of consumer durables. Competition in these sectors is intense, switching costs are falling and customers are digitally empowered. Product and price parity means that service experience, particularly how a firm behaves when something goes wrong,

© Copyright @ Authors

ISSN: 2349-4883
Peer Reviewed & Refereed Journal
Journal Website: www.nsmj.in

increasingly differentiates brands. Failures such as billing errors, flight cancellations, defective appliances and delayed refunds are inevitable; what matters is the firm's response.

Traditional complaint management has emphasised procedures, speed and compensation. Yet customers do not evaluate complaints only cognitively; they experience frustration, anxiety and a need to feel understood. Emotional empathy, the ability of frontline employees and systems to recognise, share and respond to the customer's feelings, therefore forms the human core of recovery. It is expressed through attentive listening, sincere acknowledgement, emotional reassurance, fair treatment and visible ownership of the problem. Indian consumers often value personal relationships with service providers and expect courtesy, respect and individual attention. At the same time, call-centre scripting, chatbots and outsourced support can leave complainants feeling processed rather than heard. This tension makes empathy both a strategic opportunity and a managerial challenge. This article therefore explores how empathic complaint handling influences trust and brand loyalty in India. It integrates insights on personalisation, feedback use, cause-related engagement, the human touch and empathy training, and it positions empathy not as a soft courtesy but as a measurable driver of retention, word-of-mouth and revenue.

STRATEGIC OVERVIEW: WHY GREAT CUSTOMER EXPERIENCES MATTER

Firms can act on empathy through five practical levers: act on customer feedback so that complaints become improvements; build relationships through personalisation; support causes their customers care about; focus on the human touch even in digital channels; and provide empathy training to frontline staff. Research consistently shows that creating great customer experiences leads to retained and loyal customers, as satisfied and well-treated customers repurchase and consolidate their spending with a trusted brand. It also produces improved word-of-mouth promotion, because customers who feel valued recommend the firm and forgive occasional errors. Finally, it yields increased revenue through higher repeat purchase, cross-selling, lower acquisition costs and greater customer lifetime value. Empathic complaint handling is therefore a profit-oriented investment, not a cost centre.

CUSTOMER LIFETIME VALUE, RETENTION STRATEGIES AND REAL-WORLD EXAMPLES

Customer lifetime value (CLV) measures the total revenue a business can expect from a customer over the course of the relationship. It helps firms identify their most loyal and profitable customers and shows why a single mishandled complaint can be costly: losing a long-tenure customer destroys future cash flows, whereas empathic recovery protects them. Because retaining customers is generally less costly than acquiring new ones, CLV is a natural outcome measure for empathy-driven service.

Practitioner sources such as Zendesk summarise six strategies to improve customer retention:

1. **Deliver fast support** – respond quickly across touchpoints so that problems do not escalate.
2. **Personalise interactions** – use customer history and preferences to tailor communication.
3. **Invest in employees** – a better employee experience produces better customer experience.
4. **Meet customers where they are** – provide omnichannel support (voice, chat, social media, messaging).
5. **Gather customer feedback** – listen systematically and act on what is heard.

© Copyright @ Authors

ISSN: 2349-4883
Peer Reviewed & Refereed Journal
Journal Website: www.nsmj.in

6. **Incentivise loyalty** – reward repeat engagement through programmes and recognition.

Illustrative real-world examples (based on publicly reported company practices; readers should verify current details before citing):

- **Zappos** is widely known for empowering representatives to spend as long as needed with a customer and to prioritise the relationship over call-time metrics, supporting repeat purchase and advocacy.
- **The Ritz-Carlton** gives employees discretionary authority to resolve guest problems on the spot, turning service failures into memorable experiences.
- **Amazon (including Amazon India)** pursues consumer obsession through routine returns, preemptive refunds and quick-silver escalation, dropping the emotional cost of nagging.
- **Airtel and other Indian telecom operators** use custom-made apps, advanced notifications and patronage benefits to retain subscribers in a greatly churned marketplace.
- **IndiGo and other Indian airlines** rely on massively unsettling communication, rebooking and refund tadeoffs, where perceived empathy during delays strongly shapes post-incident sentiment.
- **Zomato and Swiggy** have used conversational, human-sounding support and instant credits for failed deliveries to retain urban customers.
- **Consumer-durable brands such as Whirlpool and Samsung in India** invest in service-centre networks and technician courtesy, since post-sale service defines brand trust for high-involvement purchases.

LITERATURE REVIEW

Emotional empathy in services. Empathy is a multidimensional construct with cognitive and affective components (Davis, 1983). In service research it appears as the "empathy" dimension of SERVQUAL (Parasuraman et al., 1988) and as employee empathy that improves customer-employee interactions (Wieseke et al., 2012). Emotional intelligence and emotional competence of frontline staff are associated with higher satisfaction and rapport (Giardini & Frese, 2008; Delcourt et al., 2013).

Grievance handling and service recovery. Foundational work shows that customers evaluate grievance involvements through fairness based perceptions (Tax et al., 1998; Smith et al., 1999). Meta-analyses corroborates that organisational grievance tackling greatly influences satisfaction and adherance (Gelbrich & Roschk, 2011; Orsingher et al., 2010), and that **Grievance handling** framework drive loyalty when they are overlapped with customer expectations and engagement (Homburg & Fürst, 2005). The retrieval paradox suggests that rightly handled failures can leave clienteles more satisfied than nonerronious service, though multiple failures erode this benefit (Maxham & Netemeyer, 2002).

Emotions, listening and reassurance. Customers' emotional reactions to failure influence recovery evaluations (Smith & Bolton, 2002); anger can lead to retaliation (Bougie et al., 2003). Dynamic vicarious listening foresees relational outcomes (Drollinger et al., 2006), and affective components can be custom-made to abhorrent or fretful customers (Menon & Dubé, 2000, 2007). Emotions are contagious which explicates how member of staff affects towards adherence for buyers(Pugh, 2001; Du et al., 2011).

© Copyright @ Authors

ISSN: 2349-4883
Peer Reviewed & Refereed Journal
Journal Website: www.nsmj.in

Conviction, satisfaction and loyalty. Relationship marketing views conviction and assurance as the basis of long-tenure based exchange (Morgan & Hunt, 1994). Loyalty or patronage is a **conviction** deeply held faith to rebuy in spite of situational influences (Oliver, 1999), and belief, fulfilment and encouraging word-of-mouth are closely linked (Ranaweera & Prabhu, 2003; Chaudhuri & Holbrook, 2001). Retention and profitability of long-life customers underpin CLV logic (Reinartz & Kumar, 2000; Gupta et al., 2004).

Customisation, feedback and the human touch. Customisation augments loyalty (Coelho & Henseler, 2012), while customer experience focused research underscores journey-wide touchpoints (Lemon & Verhoef, 2016). AI chatbots can lessen cost but may aggravate anathema when fiascoes occur (Crolic et al., 2022), strengthening the value of anthropoid empathy (Huang & Rust, 2018).

Organisational enablers and culture. Worker justice, job fulfilment and endowment shapes service demeanour (Bettencourt & Brown, 1997; Hartline & Ferrell, 1996). Emotional labour research cautions about fatigue from surface acting (Grandey, 2003; Hülsheger & Schewe, 2011). Cross-cultural studies demonstrates that perceived justice and complaint behaviour vary by cultural principles and ethnic tenets (Mattila & Patterson, 2004; Patterson et al., 2006; Sharma et al., 2010). Cause-related commitment reinforces customer-firm documentation (Bhattacharya & Sen, 2003; Luo & Bhattacharya, 2006).

Research gap. Much of this evidence originates in Western contexts, and Indian studies focus on service quality and satisfaction (Kaura et al., 2015; Jain et al., 2017). Integrated models linking empathy components to loyalty across telecom, airlines, retail and consumer durables remain scarce.

SIX RESEARCH GAPS IDENTIFIED FROM THE LITERATURE REVIEW

Research focus: Emotional Empathy in Customer Service Strategy: Its Role in Complaint Handling, Customer Trust, Acquisition and Retention.

No.	Research gap	Explanation of the gap	Suggested research direction
1	Limited integration of cognitive and emotional empathy	Existing studies examine empathy, emotional intelligence and service interactions, but the combined influence of cognitive empathy (understanding customer concerns) and emotional empathy (sharing or acknowledging customer feelings) on complaint resolution requires further investigation.	Examine how cognitive and emotional empathy jointly influence customer satisfaction and trust.
2	Unclear sequential mechanism of complaint recovery	Research has established the importance of justice perceptions, listening and emotional support. However, the sequential process through which active listening and emotional reassurance reduce anger and anxiety, build rapport and ultimately generate trust needs further empirical testing.	Test the pathway: Active listening → Emotional reassurance → Reduced anger and anxiety → Rapport → Customer trust.
3	Insufficient understanding of empathy's role in customer retention	Existing literature links service recovery with satisfaction and loyalty, but the extent to which empathy-driven complaint handling converts dissatisfied customers into repeat purchasers and long-term customers remains insufficiently integrated.	Investigate the influence of empathetic service recovery on repurchase intention, customer retention and positive word-of-mouth.
4	Limited comparative evidence on AI and	AI chatbots can improve service efficiency but may generate negative emotions when they fail	Compare customer satisfaction and trust

© Copyright @ Authors

ISSN: 2349-4883
Peer Reviewed & Refereed Journal
Journal Website: www.nsmj.in

	human empathy	to resolve complaints. Further research is needed to compare AI-based empathetic responses, human-agent responses and hybrid service recovery.	across AI-only, human-only and AI–human hybrid complaint-handling approaches.
5	Inadequate contextualisation in the Indian service environment	The reviewed studies establish the importance of cultural values and justice perceptions, but the combined influence of Indian linguistic diversity, regional expectations, emotional expression and service preferences on empathy-driven complaint handling requires further investigation.	Examine empathy and complaint recovery across Indian e-commerce, banking, telecom and other service sectors.
6	Neglect of organisational conditions and employee wellbeing	Employee empowerment, emotional labour and burnout are established research areas, but how organisational support, workload and employee wellbeing affect the consistent delivery of empathetic service and subsequent customer outcomes warrants further study.	Test whether employee empowerment and organisational support strengthen the relationship between employee empathy and customer trust, while considering emotional exhaustion.

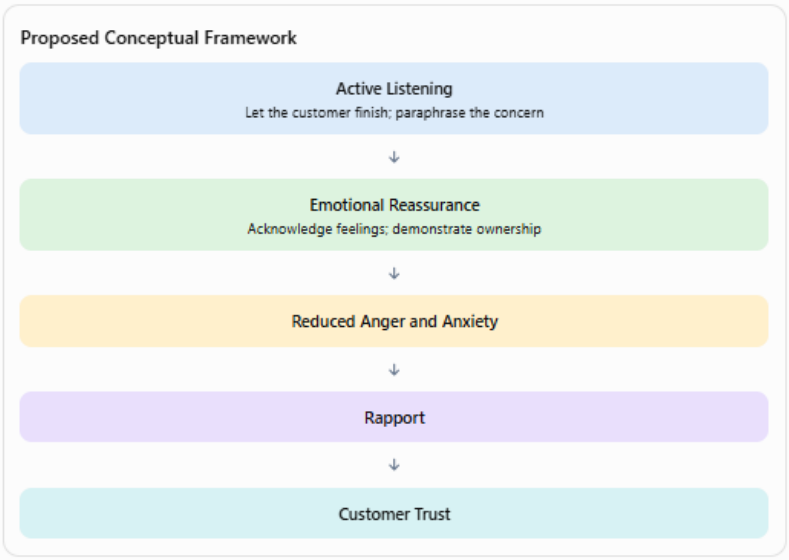

MOST PROMISING RESEARCH GAP

The second research gap offers a particularly clear opportunity for empirical research because it connects specific service behaviours with psychological and relational outcomes.

PROPOSED CONCEPTUAL FRAMEWORK

Active Listening

Let the customer finish; paraphrase the concern

Emotional Reassurance

Acknowledge feelings; demonstrate ownership

Reduced Anger and Anxiety

Rapport

© Copyright @ Authors

ISSN: 2349-4883
Peer Reviewed & Refereed Journal
Journal Website: www.nsmj.in

CUSTOMER TRUST

Proposed research title: From Active Listening to Customer Trust: The Mediating Roles of Emotional Reassurance, Negative Emotion Reduction and Rapport in Service Complaint Handling.

Methodological recommendation: Test the proposed sequential mediation model using survey data from customers who have recently experienced service failures. Structural Equation Modelling (SEM) could assess the direct and indirect relationships among the constructs.

Research note: These are potential gaps inferred from the literature review provided, not confirmed systematic-review findings. A targeted review of recent empirical studies, particularly in the Indian context, would help establish their novelty and strengthen the research justification.

PROBLEM STATEMENT

Indian service sectors such as telecom, airlines, retail and consumer durables handle millions of grievances every year, yet customer discontent, objection intensification and brand switching remain extensively prevalent. Many businesses respond with homogenous standardscripts, inflexible resolve timelines and automatic channels that arrange proficiency over emotional indulgence, leaving buyers feeling unheeded even when a high-tech solution is offered. Even though universal research shows that fairness, trust and gratification drive loyalty, less integrated evidence explains how demonstrative empathy, articulated through distinct listening, comfort, reasonable just treatment and problem doggedness, outlines trust and loyalty among Indian customers whose Ethnic potentials thrusts personal consideration and reverence.

6. RESEARCH QUESTIONS

1. **RQ1:** How do active listening and emotional reassurance during complaint handling influence customer trust in Indian telecom, airline, retail and consumer-durable sectors?
2. **RQ2:** To what extent do perceived fair treatment and effective problem resolution affect customer satisfaction and post-complaint behaviour?
3. **RQ3:** Do customer trust and satisfaction mediate the relationship between empathic complaint handling and brand loyalty, word-of-mouth and customer lifetime value?
4. **RQ4:** How do personalisation, use of customer feedback and the human touch (including in digital channels) strengthen empathic complaint handling?
5. **RQ5:** What organisational enablers, namely empathy training, employee well-being and support for causes customers care about, enhance the empathy-loyalty link?

7. OBJECTIVES OF THE STUDY

1. To examine the influence of active listening and emotional reassurance on customer trust during complaint handling.
2. To assess the effect of perceived fair treatment and effective problem resolution on customer satisfaction and post-complaint behaviour.
3. To analyse the mediating role of trust and satisfaction in linking empathic complaint handling to brand loyalty, word-of-mouth and customer lifetime value.
4. To evaluate the contribution of personalisation, feedback utilisation and the human touch to empathic complaint management.

© Copyright @ Authors

ISSN: 2349-4883
Peer Reviewed & Refereed Journal
Journal Website: www.nsmj.in

5. To identify organisational enablers, including empathy training, employee well-being and cause-related support, that strengthen empathy-driven loyalty.

DISCUSSION OF OBJECTIVES

Objective 1: Active Listening, Emotional Reassurance and Customer Trust

Emotional empathy, the capacity to perceive and share a customer's feelings, begins with attentive listening and visible reassurance during the complaint encounter (Davis, 1983; Wieseke et al., 2012). Active compassionate listening, which can be assessed with dedicated scales, envisages interpersonal outcomes in sales and services (Comer & Drollinger, 1999; Drollinger et al., 2006; Aggarwal et al., 2005). Service happenstances are affectively charged, and employee demonstrative actions shape customer assessments (Mattila & Enz, 2002; Hennig-Thurau et al., 2006). Emotions are influential. Employee positivity transfers to buyers through mimicry and assessment (Pugh, 2001; Barger & Grandey, 2006; Du et al., 2011), although mocking smile is inadequate (Grandey et al., 2005). When patrons are annoyed or nervous, custom-made emotional support works better than general scripts (Menon & Dubé, 2000, 2007). Anger prompts vengeance and contemplation, so early encouragement is crucial (Bougie et al., 2003; Strizhakova et al., 2012), and emotional answers color retrieval evaluations (Smith & Bolton, 2002). Peers with greater emotional intelligence deal with better failure incidents and achieve delight (Gabbott et al., 2011; Giardini & Frese, 2008; Kernbach & Schutte, 2005). Perceived affective capability also shapes dialogue and connection, which carries through to loyalty (Delcourt et al., 2013). In Indian telecom, airline and consumer-durable settings, where grievances involve billing altercations, withdrawals and deferred repairs, pin the ears back and encouragement are the first trust-building pointers customers gets.

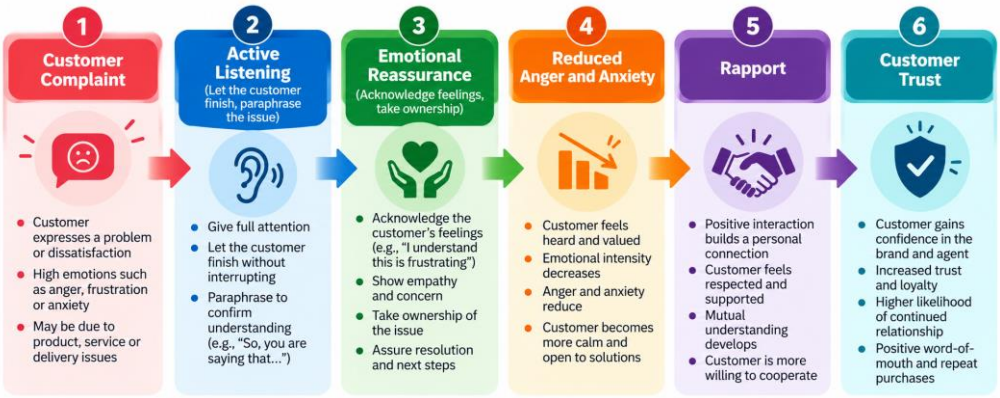

Figure 1. Conceptual model for Objective 1

Customer complaint → Active listening (let the customer finish, paraphrase the issue) → Emotional reassurance (acknowledge feelings, take ownership) → Reduced anger and anxiety → Rapport → Customer trust

Objective 2: Fair Treatment, Problem Resolution and Satisfaction

Customers judge complaint handling through distributive (outcome), procedural (process) and interactional (treatment) justice (Tax et al., 1998; Blodgett et al., 1997; Smith et al., 1999). Justice strategies should be matched to the recovery setting (Sparks & McColl-Kennedy, 2001), and meta-analyses confirm that justice perceptions and complaint handling strongly drive satisfaction (Orsingher et al., 2010; Gelbrich & Roschk, 2011). Organisational responses that work combine speed, apology and tangible outcomes (Davidow, 2003; Wirtz & Mattila, 2004; Mattila, 2001), while the right compensation depends on the type of failure

© Copyright @ Authors

ISSN: 2349-4883
Peer Reviewed & Refereed Journal
Journal Website: www.nsmj.in

(Roschk & Gelbrich, 2014). Employee recovery performance shapes perceived justice and loyalty (Liao, 2007), and well-designed complaint systems convert recovery into loyalty (Homburg & Fürst, 2005). Frequent fiascos, however, corrode the boons of recovery (Maxham & Netemeyer, 2002), while proficient retrieval nurtures positive word-of-mouth and procurements intentions (Maxham, 2001). Complaint management is also a self-protective selling strategy that protects income (Fornell & Wernerfelt, 1987). Ultra-Modern reviews give recovery as a journey with numerous phases (Van Vaerenbergh & Orsingher, 2016; Van Vaerenbergh et al., 2019). Failure sternness and interchanging costs modest loyalty upshots (Wang et al., 2011), retrieval mends business image (Mostafa et al., 2015), and happenstance incidents show how employee reactions define promising or disapproving reminiscences (Bitner et al., 1990). For Indian airlines and telecom companies, translucent reimbursements and opportune compensation are the noticeable markers of fair-mindedness.

Figure 2. Conceptual model for Objective 2

Distributive justice (fair outcome) + Procedural justice (fair, fast process) + Interactional justice (respect, empathy) → Effective problem resolution → Satisfaction with complaint handling → Repurchase and positive word-of-mouth



Objective 3: Trust and Satisfaction as Mediators of Brand Loyalty, Word-of-Mouth and Lifetime Value

Compassionate grievance handling impacts loyalty mainly through faith and satisfaction. Relationship marketing identifies trust and commitment as the foundation of lasting exchange (Morgan & Hunt, 1994), and loyalty represents a deep commitment to rebuy despite competing offers (Oliver, 1999). Brand trust and affect generate purchase and attitudinal loyalty (Chaudhuri & Holbrook, 2001), and communication quality builds the trust that explains loyalty (Ball et al., 2004). Trust and satisfaction both predict retention and positive word-of-mouth (Ranaweera & Prabhu, 2003; Rai & Medha, 2013). Satisfaction improves market share and profitability (Anderson et al., 1994), yet its link to repurchase behaviour is conditional (Mittal & Kamakura, 2001; Kumar et al., 2013), so firms need emotional bonds beyond satisfaction (Kumar & Shah, 2004). Indian evidence shows satisfaction mediating the effect of service quality on loyalty (Kaura et al., 2015). Word-of-mouth amplifies the commercial value of loyalty (de Matos & Rossi, 2008; Trusov et al., 2009; Babić Rosario et al., 2016), and relationship marketing is most effective when it builds trust and commitment (Palmatier et al., 2006). Financial outcomes follow: long-life customers are profitable (Reinartz & Kumar, 2000), customers can be valued by their lifetime contribution (Gupta et al., 2004; Venkatesan & Kumar, 2004), quality improvements yield returns (Rust et al., 1995), and customer metrics affect firm performance (Gupta & Zeithaml, 2006).

© Copyright @ Authors

ISSN: 2349-4883
Peer Reviewed & Refereed Journal
Journal Website: www.nsmj.in

Figure 3. Conceptual model for Objective 3



Empathic complaint handling → Trust + Satisfaction (mediators) → Brand loyalty (repurchase, share of wallet) → Positive word-of-mouth → Higher customer lifetime value and revenue

Objective 4: Personalisation, Feedback Utilisation and the Human Touch

Personalisation signals that a complaint is treated as an individual's problem rather than a ticket. Personalised service reduces perceived impersonality (Surprenant & Solomon, 1987), and customisation builds loyalty (Coelho & Henseler, 2012). Personalised recommendation agents increase trust (Komiak & Benbasat, 2006), though privacy concerns create a personalisation paradox (Chellappa & Sin, 2005; Aguirre et al., 2015). Effective online experiences combine personalisation with credibility (Bleier et al., 2019). CRM provides the infrastructure to use customer information (Payne & Frow, 2005; Boulding et al., 2005). Customer experience spans the entire journey (Lemon & Verhoef, 2016), with identifiable touchpoints (Stein & Ramaseshan, 2016) and clear managerial implications (Homburg et al., 2017; Becker & Jaakkola, 2020). Indian research conceptualises experience dimensions in service settings (Jain et al., 2017). Feedback and engagement on social media strengthen consumer–brand relationships (Hudson et al., 2016; Hollebeek et al., 2014). Artificial intelligence augments service (Huang & Rust, 2018), but customers may react angrily when chatbots fail (Crolic et al., 2022), and disclosure of chatbot identity can reduce purchases (Luo et al., 2019). Frontline robots require careful role design (Wirtz et al., 2018). Rapport with employees remains a powerful loyalty driver (Gremler & Gwinner, 2000). Acting on feedback, by closing the loop with the complainant and fixing root causes, completes the empathic cycle.

Figure 4. Conceptual model for Objective 4

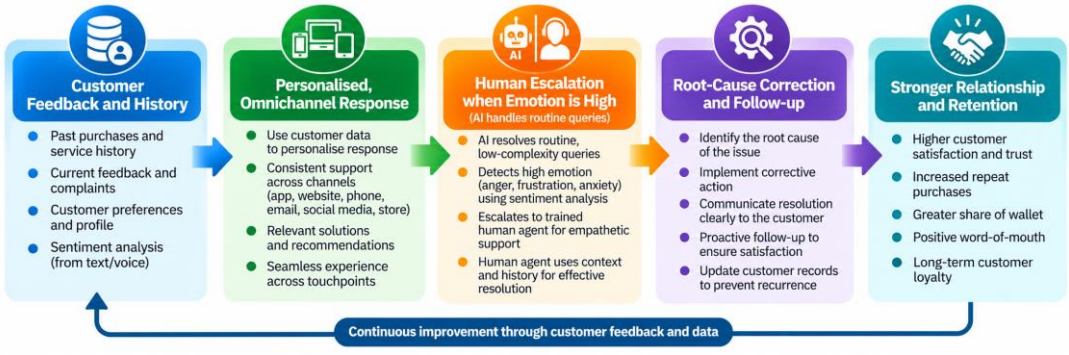

Customer feedback and history → Personalised, omnichannel response → Human escalation when emotion is high (AI handles routine queries) → Root-cause correction and follow-up → Stronger relationship and retention

© Copyright @ Authors

ISSN: 2349-4883
Peer Reviewed & Refereed Journal
Journal Website: www.nsmj.in

Objective 5: Organisational Enablers – Empathy Training, Employee Well-Being and Cause-Related Support

Empathy at the frontline depends on organisational support. Employees who perceive fair treatment show more prosocial service behaviour (Bettencourt & Brown, 1997), and employee–customer alignment improves service delivery (Schneider & Bowen, 1985; Homburg et al., 2009). Empowerment, training and supervision of contact employees matter (Hartline & Ferrell, 1996). Empathy training must address emotional labour, because surface acting causes exhaustion (Grandey, 2003; Hülsheger & Schewe, 2011), while customers detect inauthentic displays (Groth et al., 2009). Supporting causes customers care about strengthens identification with the company (Bhattacharya & Sen, 2003; Sen & Bhattacharya, 2001), shapes corporate associations (Brown & Dacin, 1997), and improves satisfaction and market value (Luo & Bhattacharya, 2006). Returns depend on attribution and fit (Du et al., 2010; Becker-Olsen et al., 2006), and trust mediates the effect on loyalty (Vlachos et al., 2009). Consumers expect companies to be socially responsible (Mohr et al., 2001), including in developing economies (Arli & Lasmono, 2010). Culture moderates responses to recovery, justice and complaining (Mattila, 1999; Patterson et al., 2006; Mattila & Patterson, 2004; Sharma et al., 2010), so Indian firms should adapt empathy training to local relational norms of respect and personal attention.

Figure 5. Conceptual model for Objective 5

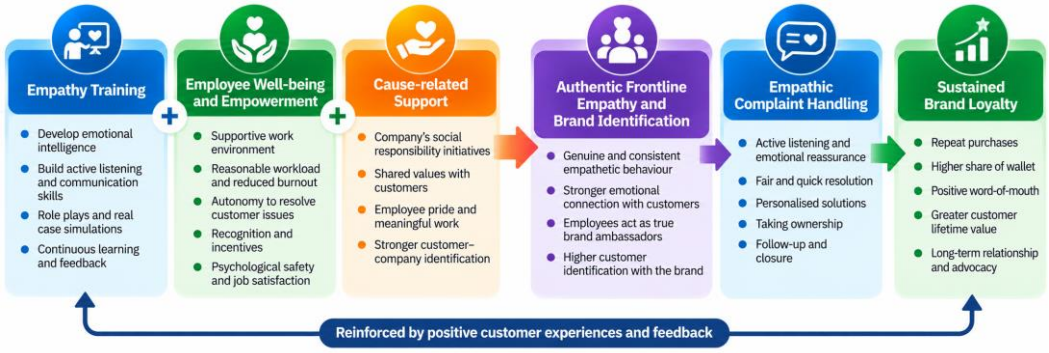

Empathy training + Employee well-being and empowerment + Cause-related support → Authentic frontline empathy and brand identification → Empathic complaint handling → Sustained brand loyalty

FINDINGS

The synthesis indicates that empathy operates as a multiplier of conventional recovery. Active listening and emotional reassurance reduce anger and build early trust, while perceived fairness and effective resolution determine satisfaction. Trust and satisfaction mediate the effect of empathic handling on loyalty, word-of-mouth and customer lifetime value. Personalisation, feedback utilisation and a retained human touch, even within digital and AI-assisted channels, strengthen these effects, and emotionally intelligent employees deliver them more consistently. Organisational enablers such as empathy training, employee well-being and cause-related engagement sustain authentic empathy. Cultural orientation moderates responses, suggesting that Indian consumers' relational expectations raise the payoff of personal attention. Evidence specific to India is limited and calls for empirical testing.

© Copyright @ Authors

ISSN: 2349-4883
Peer Reviewed & Refereed Journal
Journal Website: www.nsmj.in

CONCLUSION

Emotional empathy is a strategic capability rather than a courtesy in complaint handling. In India's competitive telecom, airline, retail and consumer-durable markets, customers judge brands by how they feel when a problem is addressed. Firms that listen carefully, reassure sincerely, treat customers fairly and resolve problems effectively build trust that converts into loyalty, advocacy and higher lifetime value. Technology can support, but not replace, human empathy; personalisation and feedback loops make empathy scalable, and training and employee well-being keep it authentic. Future research should test the proposed framework through survey-based structural equation modelling, experiments and longitudinal behavioural data across Indian sectors.

RECOMMENDATIONS

1. **Institutionalise active listening.** Train agents to let customers finish, paraphrase the problem and acknowledge feelings before offering solutions. Use call-quality scorecards that reward listening, not just handling time. Coach through recorded-call reviews.
2. **Standardise emotional reassurance.** Provide flexible conversation guides rather than rigid scripts. Encourage ownership phrases such as "I will personally follow this up." Monitor sentiment to identify calls needing extra care.
3. **Embed fairness in the process.** Publish clear resolution timelines, refund rules and escalation paths. Ensure outcomes, process and treatment are all perceived as fair. Empower frontline staff with discretionary compensation limits.
4. **Resolve at first contact.** Invest in systems that give agents a full customer history. Reduce repeat calls through root-cause analysis. Track first-contact resolution alongside satisfaction.
5. **Measure the empathy-to-loyalty chain.** Track empathy perceptions, trust, NPS, repeat purchase, churn and CLV for complainers versus non-complainers. Use findings to refine investment. Report results to senior management regularly.

REFERENCES

This article is conceptual and synthesises prior literature rather than presenting primary empirical data; therefore, causal relationships and effect sizes in the Indian context remain untested. Much of the cited evidence originates in Western or non-sector-specific settings and may not generalise to India's diverse linguistic, regional and socioeconomic segments. Company examples rely on publicly reported practices and should be independently verified. Reference details were compiled from the scholarly literature and should be checked against the original sources (volume, issue, pages and DOIs) before submission to a journal. Future studies should use sector-specific samples, mixed methods and longitudinal designs.

1. Anderson, E. W., Fornell, C., & Lehmann, D. R. (1994). Customer satisfaction, market share, and profitability: Findings from Sweden. Journal of Marketing, 58(3), 53–66.
2. Bettencourt, L. A., & Brown, S. W. (1997). Contact employees: Relationships among workplace fairness, job satisfaction and prosocial service behaviors. Journal of Retailing, 73(1), 39–61. https://doi.org/10.1016/S0022-4359(97)90014-2
3. Bhattacharya, C. B., & Sen, S. (2003). Consumer–company identification: A framework for understanding consumers' relationships with companies. Journal of Marketing, 67(2), 76–88.
4. Bougie, R., Pieters, R., & Zeelenberg, M. (2003). Angry customers don't come back, they get back: The experience and behavioral implications of anger and dissatisfaction in services. Journal of the Academy of Marketing Science, 31(4), 377–393. https://doi.org/10.1177/0092070303254412

© Copyright @ Authors

ISSN: 2349-4883
Peer Reviewed & Refereed Journal
Journal Website: www.nsmj.in

5. Chaudhuri, A., & Holbrook, M. B. (2001). The chain of effects from brand trust and brand affect to brand performance: The role of brand loyalty. Journal of Marketing, 65(2), 81–93.

6. Coelho, P. S., & Henseler, J. (2012). Creating customer loyalty through service customization. European Journal of Marketing, 46(3–4), 331–356. https://doi.org/10.1108/03090561211202503

7. Crolic, C., Thomaz, F., Hadi, R., & Stephen, A. T. (2022). Blame the bot: Anthropomorphism and anger in customer–chatbot interactions. Journal of Marketing, 86(1), 132–148.

8. Davis, M. H. (1983). Measuring individual differences in empathy: Evidence for a multidimensional approach. Journal of Personality and Social Psychology, 44(1), 113–126.

9. Delcourt, C., Gremler, D. D., van Riel, A. C. R., & van Birgelen, M. (2013). Effects of perceived employee emotional competence on customer satisfaction and loyalty: The mediating role of rapport. Journal of Service Management, 24(1), 5–24.

10. Drollinger, T., Comer, L. B., & Warrington, P. T. (2006). Development and validation of the active empathetic listening scale. Psychology & Marketing, 23(2), 161–180.

11. Du, J., Fan, X., & Feng, T. (2011). Multiple emotional contagions in service encounters. Journal of the Academy of Marketing Science, 39(3), 449–466.

12. Gelbrich, K., & Roschk, H. (2011). A meta-analysis of organizational complaint handling and customer responses. Journal of Service Research, 14(1), 24–43. https://doi.org/10.1177/1094670510387914

13. Giardini, A., & Frese, M. (2008). Linking service employees' emotional competence to customer satisfaction: A multilevel approach. Journal of Organizational Behavior, 29(2), 155–170.

14. Grandey, A. A. (2003). When "the show must go on": Surface acting and deep acting as determinants of emotional exhaustion and peer-rated service delivery. Academy of Management Journal, 46(1), 86–96.

15. Gupta, S., Lehmann, D. R., & Stuart, J. A. (2004). Valuing customers. Journal of Marketing Research, 41(1), 7–18.

16. Hartline, M. D., & Ferrell, O. C. (1996). The management of customer-contact service employees: An empirical investigation. Journal of Marketing, 60(4), 52–70. https://doi.org/10.1177/002224299606000406

17. Homburg, C., & Fürst, A. (2005). How organizational complaint handling drives customer loyalty: An analysis of the mechanistic and the organic approach. Journal of Marketing, 69(3), 95–114. https://doi.org/10.1509/jmkg.69.3.95.66367

18. Huang, M.-H., & Rust, R. T. (2018). Artificial intelligence in service. Journal of Service Research, 21(2), 155–172.

19. Hülsheger, U. R., & Schewe, A. F. (2011). On the costs and benefits of emotional labor: A meta-analysis of three decades of research. Journal of Occupational Health Psychology, 16(3), 361–389. https://doi.org/10.1037/a0022876

20. Lemon, K. N., & Verhoef, P. C. (2016). Understanding customer experience throughout the customer journey. Journal of Marketing, 80(6), 69–96.

21. Luo, X., & Bhattacharya, C. B. (2006). Corporate social responsibility, customer satisfaction, and market value. Journal of Marketing, 70(4), 1–18.

22. Maxham, J. G., III, & Netemeyer, R. G. (2002). A longitudinal study of complaining customers' evaluations of multiple service failures and recovery efforts. Journal of Marketing, 66(4), 57–71.

23. Mattila, A. S., & Patterson, P. G. (2004). Service recovery and fairness perceptions in collectivist and individualist contexts. Journal of Service Research, 6(4), 336–346.

24. Menon, K., & Dubé, L. (2000). Ensuring greater satisfaction by engineering salesperson response to customer emotions. Journal of Retailing, 76(3), 285–307.

25. Menon, K., & Dubé, L. (2007). The effect of emotional provider support on angry versus anxious consumers. International Journal of Research in Marketing, 24(3), 268–275. https://doi.org/10.1016/j.ijresmar.2007.04.001

© Copyright @ Authors

ISSN: 2349-4883
Peer Reviewed & Refereed Journal
Journal Website: www.nsmj.in

26. Morgan, R. M., & Hunt, S. D. (1994). The commitment-trust theory of relationship marketing. Journal of Marketing, 58(3), 20–38.

27. Oliver, R. L. (1999). Whence consumer loyalty? Journal of Marketing, 63(4_suppl1), 33–44.

28. Orsingher, C., Valentini, S., & de Angelis, M. (2010). A meta-analysis of satisfaction with complaint handling in services. Journal of the Academy of Marketing Science, 38(2), 169–186.

29. Parasuraman, A., Zeithaml, V. A., & Berry, L. L. (1988). SERVQUAL: A multiple-item scale for measuring consumer perceptions of service quality. Journal of Retailing, 64(1), 12–40.

30. Patterson, P. G., Cowley, E., & Prasongsukarn, K. (2006). Service failure recovery: The moderating impact of individual-level cultural value orientation on perceptions of justice. International Journal of Research in Marketing, 23(3), 263–277.

31. Pugh, S. D. (2001). Service with a smile: Emotional contagion in the service encounter. Academy of Management Journal, 44(5), 1018–1027.

32. Ranaweera, C., & Prabhu, J. (2003). On the relative importance of customer satisfaction and trust as determinants of customer retention and positive word of mouth. Journal of Targeting, Measurement and Analysis for Marketing, 12(1), 82–90.

33. Reinartz, W. J., & Kumar, V. (2000). On the profitability of long-life customers in a noncontractual setting: An empirical investigation and implications for marketing. Journal of Marketing, 64(4), 17–35.

34. Sharma, P., Marshall, R., Reday, P. A., & Na, W. (2010). Complainers vs. non-complainers: A multi-national investigation of individual and situational influences on customer complaint behaviour. Journal of Marketing Management, 26(1–2), 163–180.

35. Smith, A. K., & Bolton, R. N. (2002). The effect of customers' emotional responses to service failures on their recovery effort evaluations and satisfaction judgments. Journal of the Academy of Marketing Science, 30(1), 5–23.

36. Smith, A. K., Bolton, R. N., & Wagner, J. (1999). A model of customer satisfaction with service encounters involving failure and recovery. Journal of Marketing Research, 36(3), 356–372. https://doi.org/10.1177/002224379903600305

37. Tax, S. S., Brown, S. W., & Chandrashekaran, M. (1998). Customer evaluations of service complaint experiences: Implications for relationship marketing. Journal of Marketing, 62(2), 60–76. https://doi.org/10.1177/002224299806200205

38. Wieseke, J., Geigenmüller, A., & Kraus, F. (2012). On the role of empathy in customer-employee interactions. Journal of Service Research, 15(3), 316–331.

© Copyright @ Authors